

Announcing a New History of Gill from the Gill Historical Commission

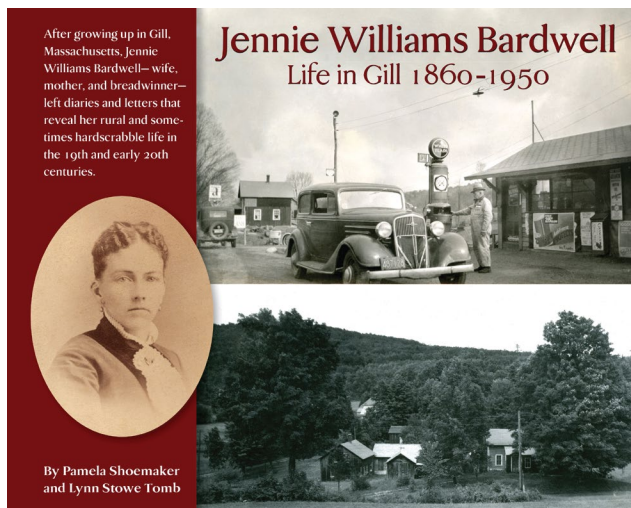

Size: 10" x 8" • Binding: Laminated hardcover • Pages: 180
Minimum donation: \$50
On demand, digital printing in full color.
Questions or orders: pshoe27@gmail.com or 413-863-4170.



A full-color, hardcover book with more than 200 vintage photos, maps, artwork, and documents.

THE HISTORY OF AGRICULTURAL GILL AND GILL CENTER: The major buildings in Gill Center; the National Register Historic District; Main Road and major farms.

THE WILLIAMS FAMILY FROM THE 1860s to 1950s: Jennie Williams Bardwell wrote two years of diaries—1873 and 1876—and hundreds of letters. Annotations describe her neighbors and Gill relatives.

THE EASTHAMPTON BUTTON FACTORY: Hundreds of young women gained some independence with factory work.

TRAIN TRAVEL IN THE 1800s: Independent railroad companies allowed for travel up and down the Connecticut River valley.

JENNIE'S NEIGHBORS: Gill's Main Road families—the Clapps, Blakes, Conants, and Purples—were an active part of Jennie's life.

FAMILY TREES: Charts show the connections among Gill's families.

THE STONEMASONS: Many men quarried and shaped stone in Northfield and built dams, bridges, monuments, walls and fences, foundations and factories throughout Franklin County and beyond using stone block.

24 Howes Brothers photos used, courtesy of Ashfield Historical Society. Special thanks to the Gill Cultural Council for their grant.

Also available from the GHC: *Riverside, Life Along the Connecticut in Gill, Massachusetts*—full color, hardcover, \$50.00 minimum donation. And *History of Gill, 1943–1993*, hardcover, \$10.00 donation. All three books are also available at Gill Town Hall. Or use the order form below or email: pshoe27@gmail.com.



Jennie's father Francis, 1864



ORDER FORM

NAME _____

ADDRESS _____

PHONE _____

EMAIL _____

OF BOOKS _____ AMT. INCLUDED \$ _____

DATE _____

SEND DONATIONS FOR ORDERS TO:

GILL HISTORICAL COMMISSION

TOWN HALL • 325 MAIN ROAD • GILL, MA 01354

Please submit your check, **payable to Gill Historical Commission**, with an order form. We will keep reprinting the book as we receive orders. Sorry no credit cards. We will contact you when the books are available. Donations will be used to cover printing costs, other expenses, and for the work of the Gill Historical Commission. Please include an additional \$9.00 for Priority Mailing. Thank you for your order.

Circle the book(s) you want below:

Jennie Williams Bardwell, *Life in Gill 1860–1950*: \$50 minimum donation

Riverside, Life Along the Connecticut in Gill, Massachusetts: \$50 minimum donation

History of Gill, 1943–1993: \$10 minimum donation